●B-33E、B-52E・53E、B-62E・63E（2Pは3Pの中極導体を除いたものです。）

表面形
（　）は60A

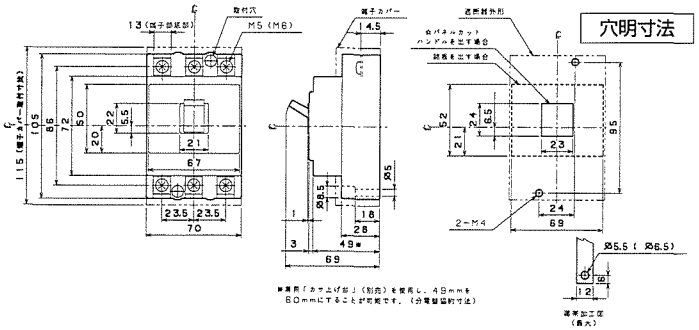

裏面形（SD）

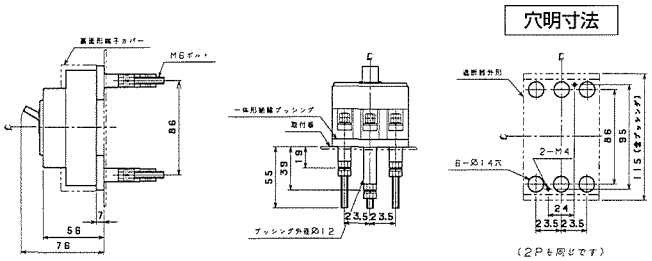

埋込形（FP）

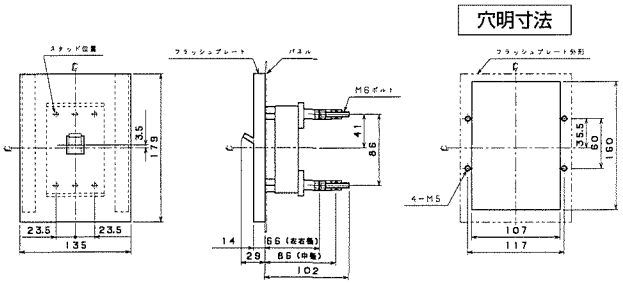

●B-102E・103E（2Pは3Pの中極導体を除いたものです。）

表面形

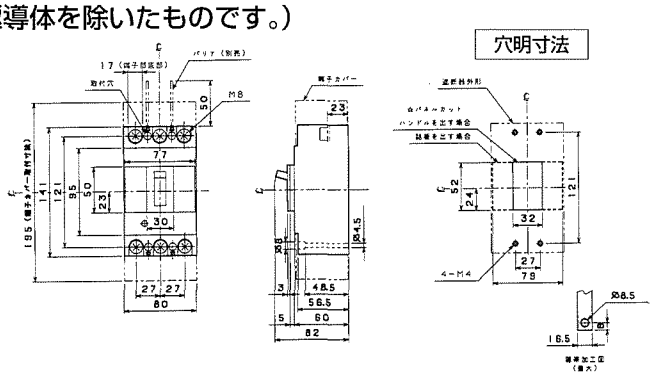

裏面形（SD）

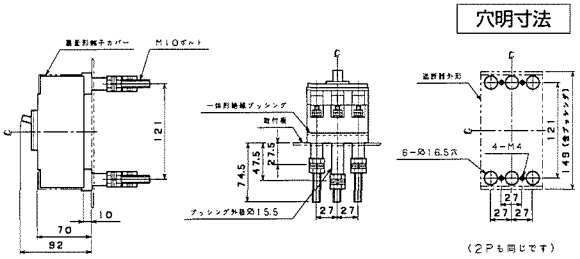
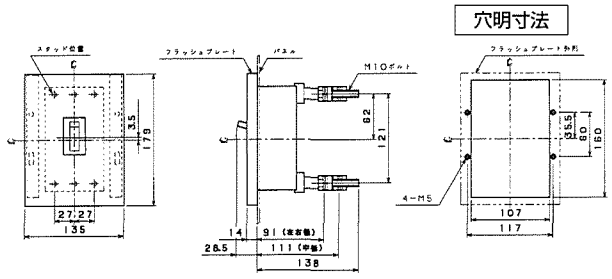
埋込形（FP）