旧形補修用外形寸法図

●GB-3ME、GB-32E・33E、GB-52E・53E、GBU-53・1E、GB-62E・63E、GBU-63・1E、GT-63E(2Pは3Pの中極導体を除いたものです。)

表面形
(　)は60A

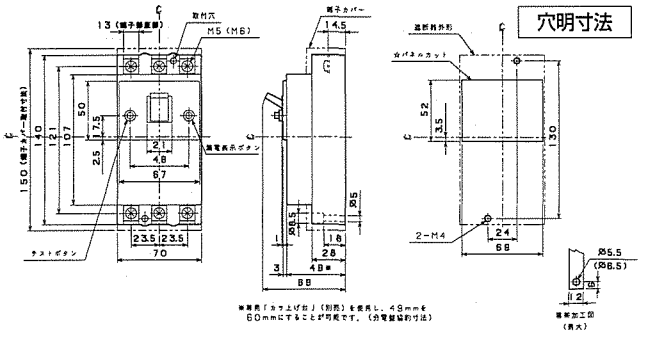

裏面形(SD)

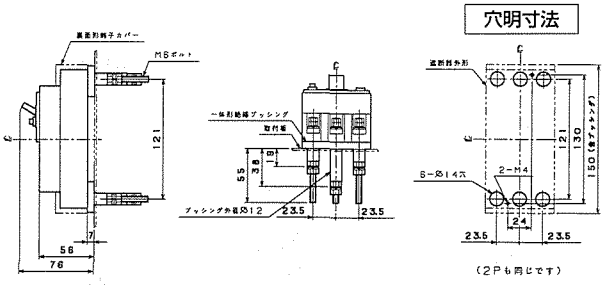

埋込形(FP)

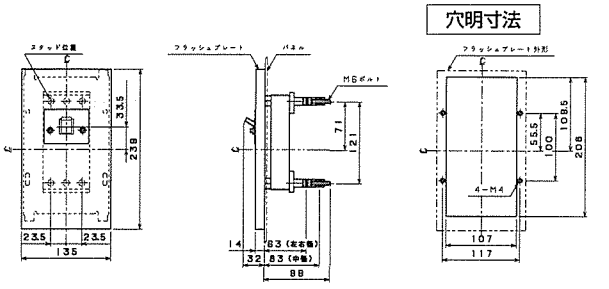

●GB-72E・73E、GBU-73・1E、GB-102E・103E、GBU-103・1E(2Pは3Pの中極導体を除いたものです。)

表面形

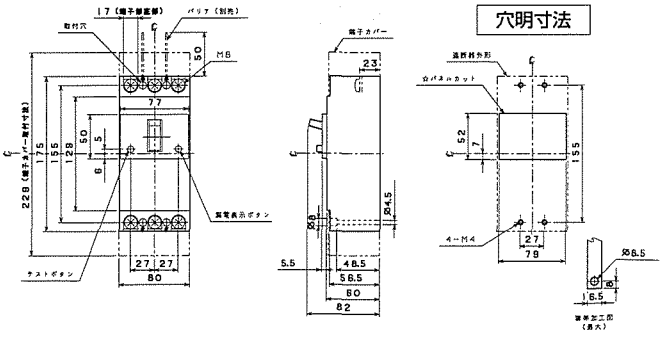

裏面形(SD)

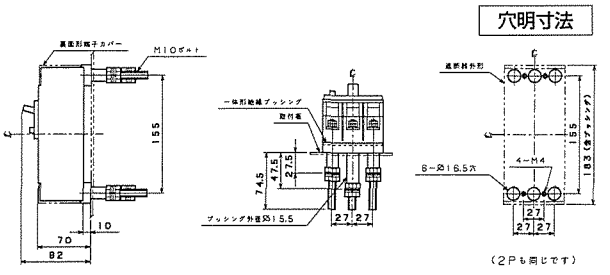
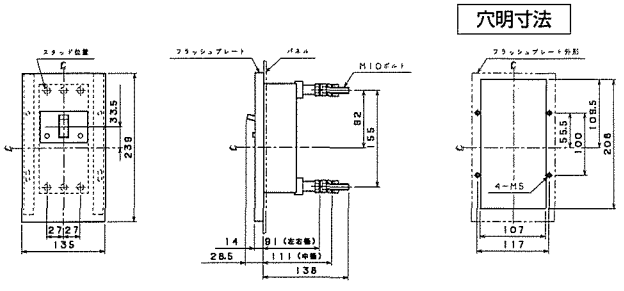
埋込形(FP)