17 B-102FKA・103FKA・104FKA

表面形

( )は50A以下

穴明寸法

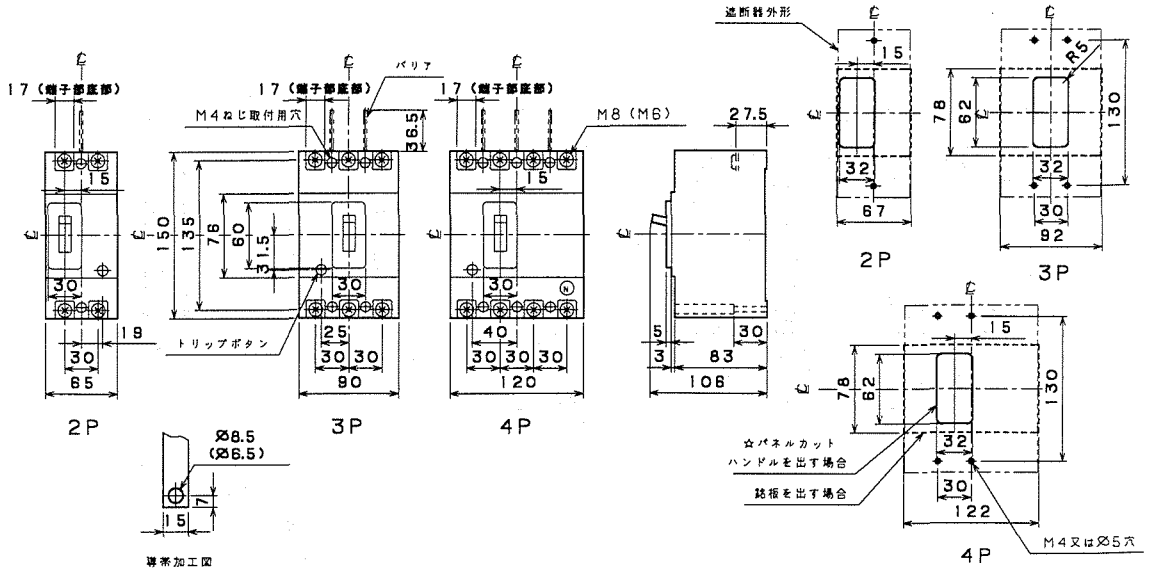

裏面形(SD)

穴明寸法

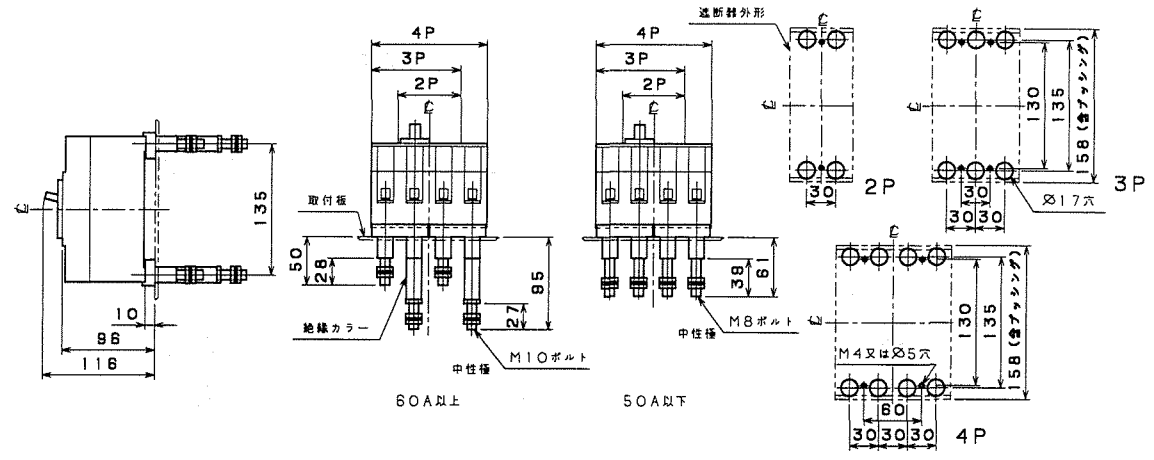

埋込形(FP)

( )は50A以下
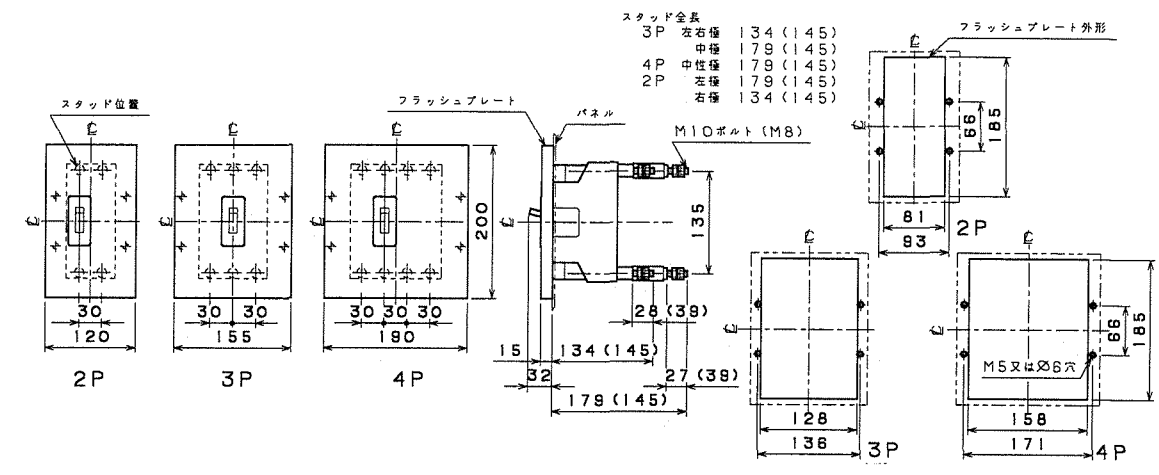
穴明寸法