20 B-62F・63F

表面形

( )は50A以下

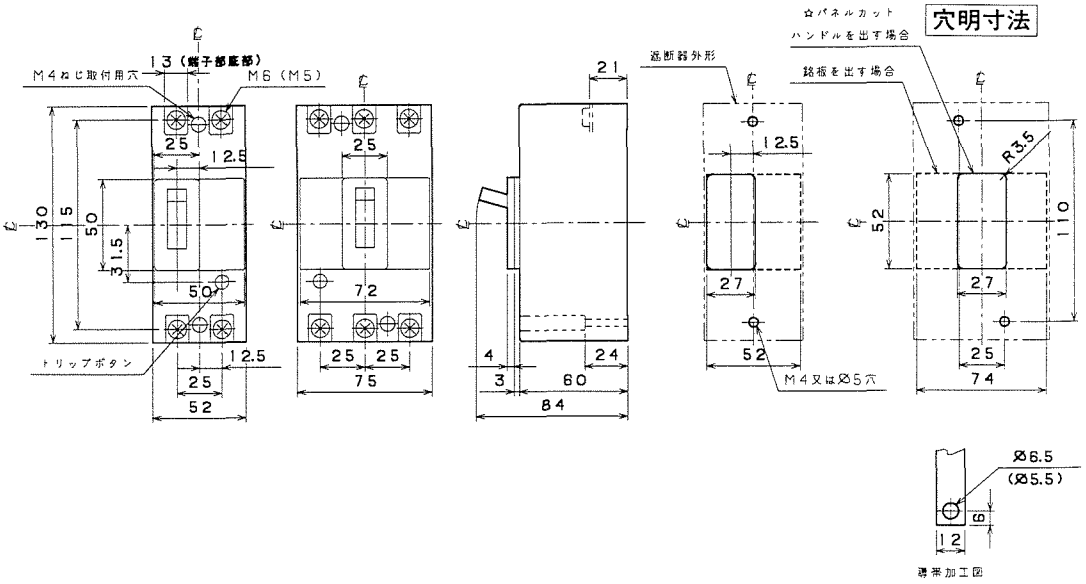

裏面形(SD)

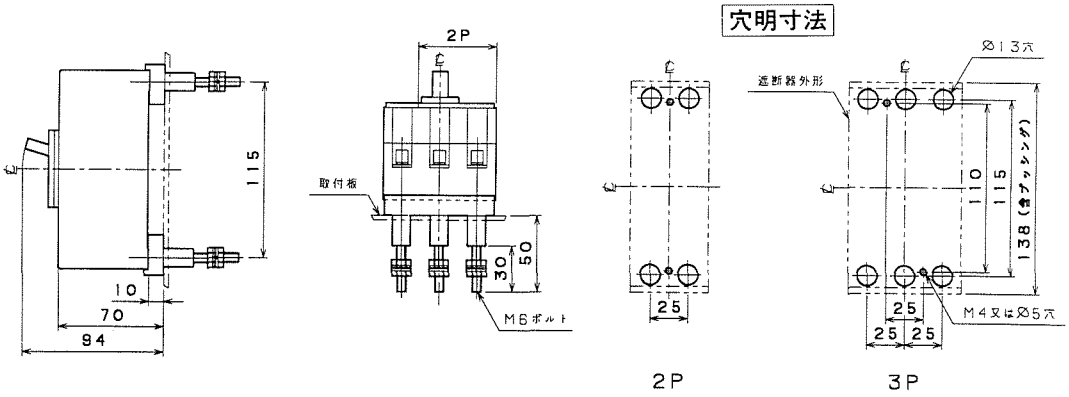
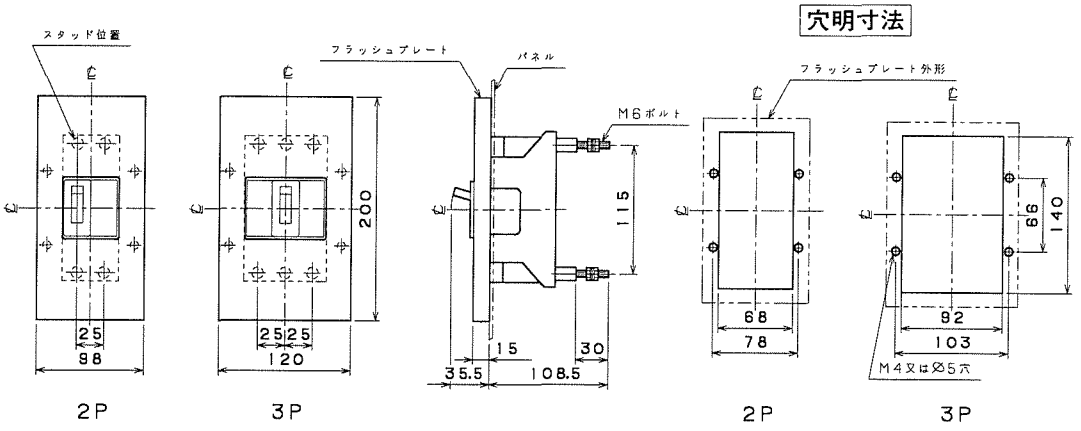
埋込形(FP)